Department of Rehabilitation Services
Proposed Organizational Structure

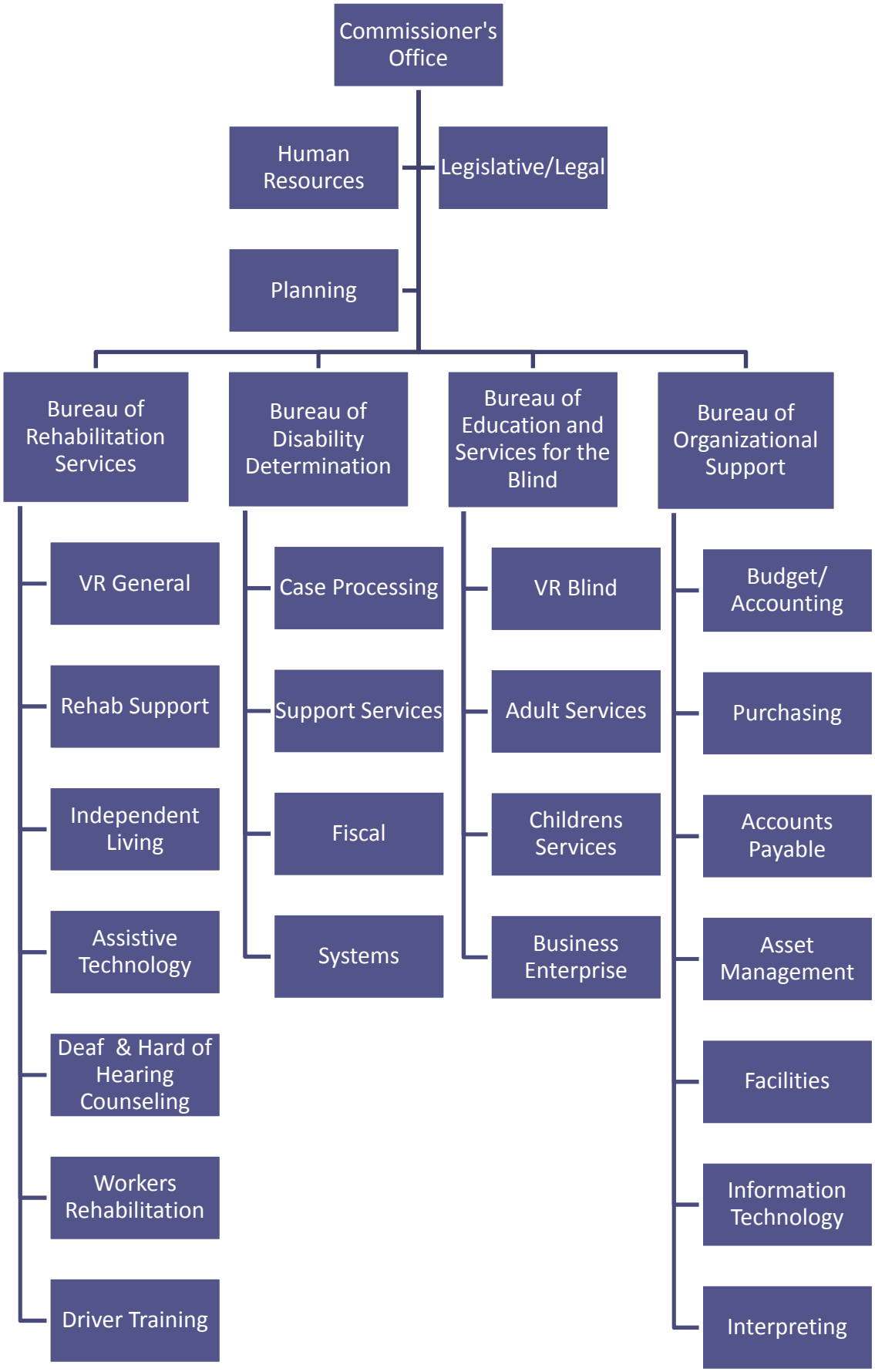

January, 2014