

## How the Service Works

Passengers may board or depart the bus at any of the scheduled stops along the planned route.

Route Deviations: If you live within a 1/4 mile of the planned route you can arrange in advance to have the WTS bus pick you up by calling 528-2496 by 4 PM prior to the day of travel.

When you schedule your ride, please state if the trip is one-way or round-trip.

Deviations are on a first come, first serve basis as the schedule permits.

There is no charge for deviations.

On-board requests are not permissible. Please be ready 10 minutes prior to scheduled pickup times as the bus cannot wait.

No flag stops or hailing from the street are allowed.

For a copy of the complete deviation policy, please call 528-2496

### Examples of eligible deviated stops on this route :

Franklin Regional Hospital

Hannafords Market, Franklin

Rite Aid, Franklin

Tilton Senior Center

Anywhere on Main St., Tilton

Winnepesaukee Transit System  
is administered by:

Community Action Program

Belknap-Merrimack Counties, Inc.

and

supported locally through business  
and community partners



All vehicles are ADA Accessible

## Passenger Policy

- Passengers 12 years old and under must travel with an accompanying adult.
- All children must remain seated for the duration of the bus ride and WTS encourages the use of available seat belts for all children.
- Child safety seats for infants must be provided and installed by the accompanying adult.

### Strollers and Collapsible Carts

- It is WTS's policy to require children to be removed from a stroller for the duration of the bus ride.
- Strollers and empty carts must be collapsed before boarding the bus, placed between seats, and not in an aisle.

### Shopping bags and Parcels

- WTS drivers may assist with the loading and unloading of bags or parcels, but will not carry them to your door.
- Passengers are not allowed to make multiple trips from the curb to the bus to load or unload bags or parcels. You must be able to safely carry all of your bags or parcels in one trip.
- Shopping bags or parcels must be stowed under the seat, on the floor in front of the seated passenger or on the passenger's lap. They cannot block or obstruct the aisle.

### General Rules

- No smoking, eating or drinking on the bus.
- Volume on radios and cell phones must be on low, on vibrate, or used with ear buds.
- Passengers are to remain seated until the bus comes to a complete stop. WTS encourages the use of available seat belts for all passengers.
- Mobility devices are required to be secured by the driver.

## Winnepesaukee Transit System

Belmont Franklin Gilford  
Laconia Tilton

### Fares

	2 Towns 1 way	3 Towns 1 way
Age 5 thru 12	\$.50 cents	\$1.00
Seniors Age 60+	\$.50 cents	\$1.00
Age 12 thru 59	\$1.00	\$2.00
Senior Multi-Ride Pass		\$5.00
Non-Senior Multi-Ride Passes		\$8.00

### Snow Days

Service may be delayed or canceled due to severe weather conditions.

Please call 528-2496 to confirm service during weather emergencies.

### No Saturday Service

### No service on the following Holidays:

- ♦ New Year's Day
- ♦ President's Day
- ♦ Memorial Day
- ♦ Independence Day
- ♦ Labor Day
- ♦ Veteran's Day
- ♦ Thanksgiving Day
- ♦ Christmas Day

## Bus Schedule



## For Information & Reservations Call:

603-528-2496

1-800-294-2496

TTY/VOICE: 1-800-Relay NH  
(1-800-735-2964)

[www.bm-cap.org](http://www.bm-cap.org)



Rev 6/28/12

Laconia to Franklin		Departure Times				
A	Train Depot	8:00 AM	10:31 AM	11:27 AM	2:05 PM	3:01 PM
B	Blueberry Lane Housing	8:06 AM	10:37 AM	11:34 AM	2:11 PM	
E	LRG Hospital		10:47 AM		2:21 PM	
C	Lake Village Housing	8:16 AM	10:55 AM	11:44 AM	2:29 PM	
D	Gilford Walmart/Home Goods Plaza		11:06 AM	11:54 AM	2:40 PM	
C	Lake Village Housing		11:17 AM		2:51 PM	
E	LRG Hospital	8:25 AM		12:11 PM		
F	Vista Foods	8:30 AM		12:15 PM		
G	Belknap Mall	8:36 AM		12:25 PM		3:26 PM
H	Tilton Walmart/Market Basket	8:54 AM		12:48 PM		3:49 PM
I	Tilton Main Street	9:01 AM		12:55 PM		3:56 PM
J	Franklin Memorial St/Central St	9:11 AM		1:05 PM		4:06 PM
K	Westside Healthcare	9:16 AM		1:10 PM		4:11 PM

Franklin to Laconia		Departure Times			
K	Westside Healthcare	9:16 AM		1:10 PM	4:11 PM
J	Franklin Memorial St/Central St	9:21 AM		1:15 PM	4:16 PM
I	Tilton Main Street	9:31 AM		1:25 PM	4:26 PM
H	Tilton Walmart/Market Basket	9:38 AM		1:32 PM	4:33 PM
G	Belknap Mall	10:21 AM		1:55 PM	4:56 PM
F	Vista Foods	10:26 AM			5:01 PM
A	Train Depot	10:31 AM		2:05 PM	5:05 PM

Yellow highlighted = driver break periods.  
 Orange highlighted = shift change  
 Blue highlighted = arrive at Depot last stop of the day



All Vehicles are ADA Accessible

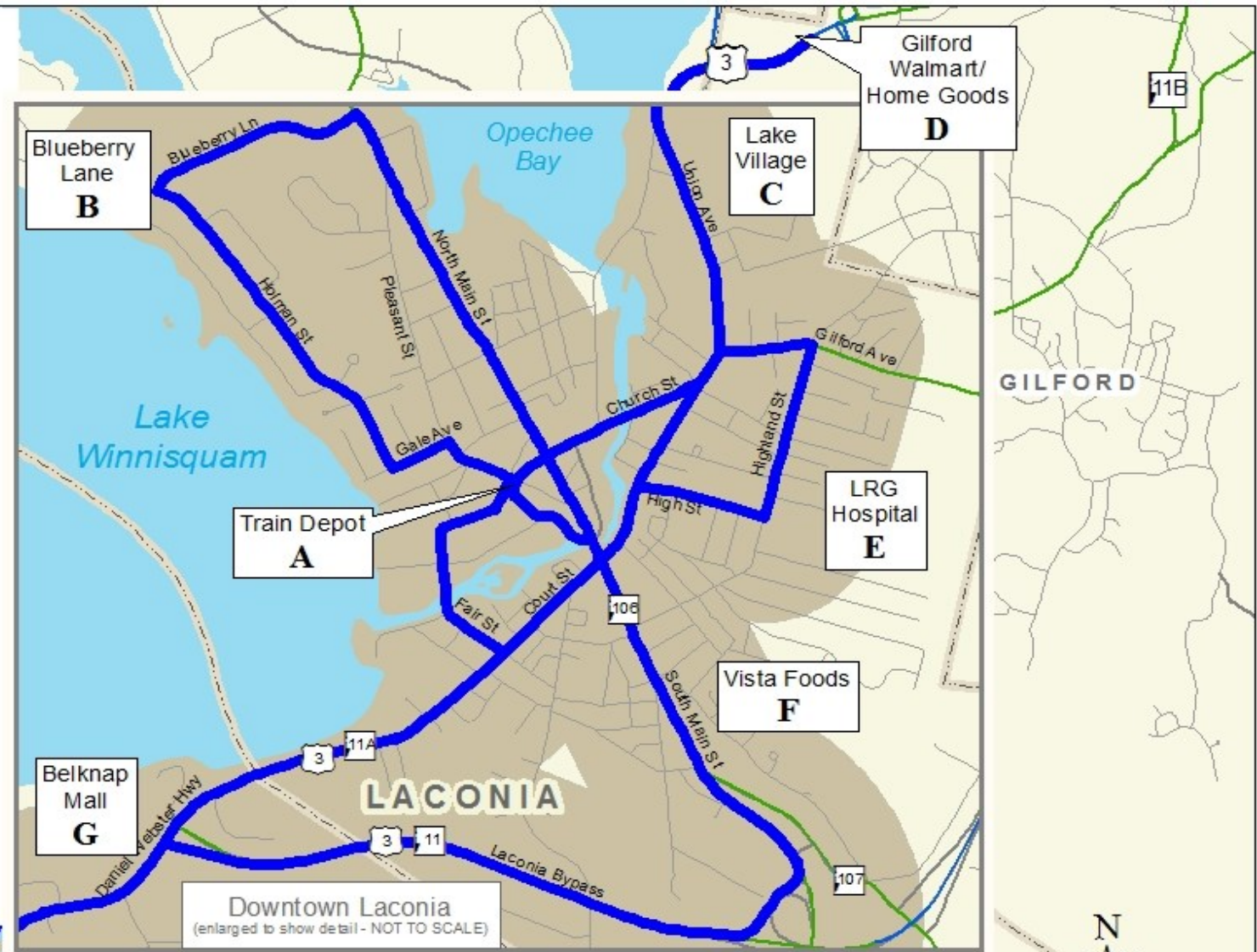

All times listed on this schedule are departure times and are subject to weather, traffic and route deviation delays.

